

## External Lock Override - ACDL10

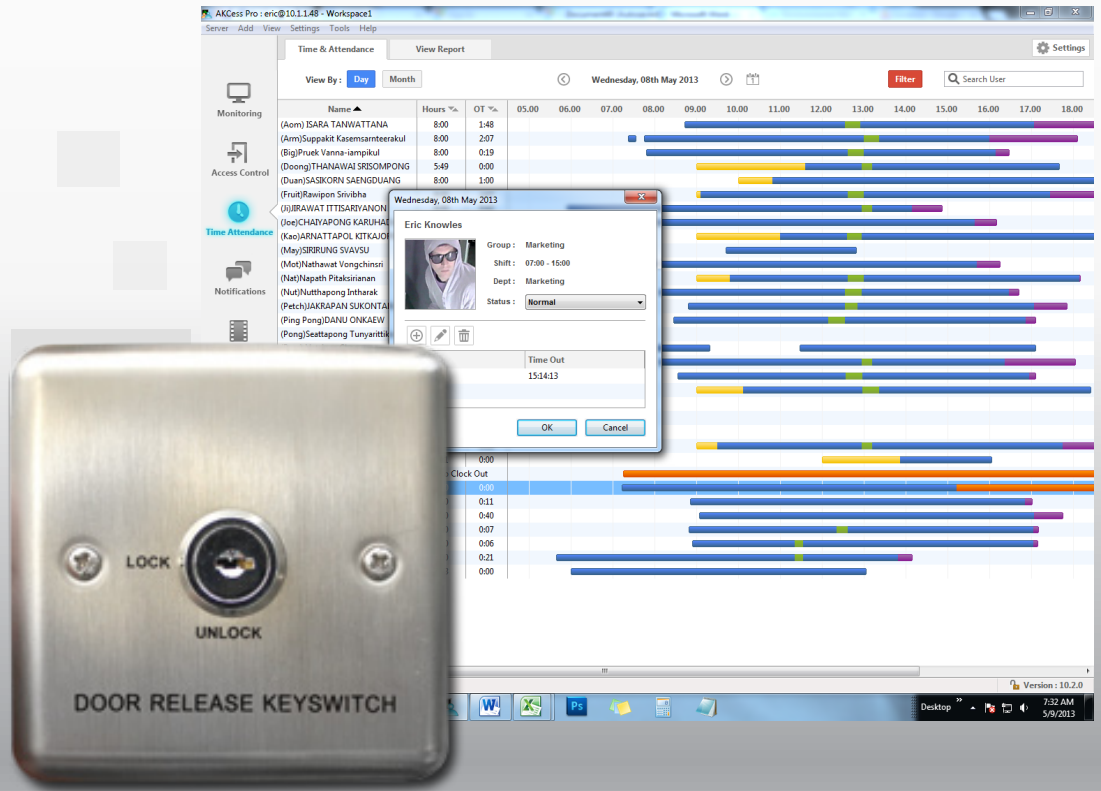

## External Lock Override

This External Lock Override switch is mandatory for all Doors that are controlled by a AKCP Door Control Unit.

The override switch is waterproof, easy to install, tamper-proof and integrates seamlessly with the AKAccess Pro Server application.



Suitable for all AKCP Door Locks



Stainless Steel



Signal Enabled.

## Technical Specifications

**Size (mm) :** 86L x 86W x 20H

**Standard Materials :** Stainless Steel Panel and Key

**Output Contact :** NC \ COM

**Voltage :** 12 / 24 VDC +10%

**Case / Key Type :** Weatherproof, Non-Duplicate Keys

**Current Rating :** 3A @ 36VDC Max

**Operating Temperature :** 10C+55C (14-131F)

**Suitable Humidity :** 0~95%(non-condensing)

**Weight :** 0.18Kg

**Tamper Protection :** Yes